

MICROFILMED

THIS BEING A PORTION OF TRACT NO. 1 ON
PLAT FOR G. B. WILLIAMS BY J. A. SIMMONS
5-7-1960.

WELTON SMITH

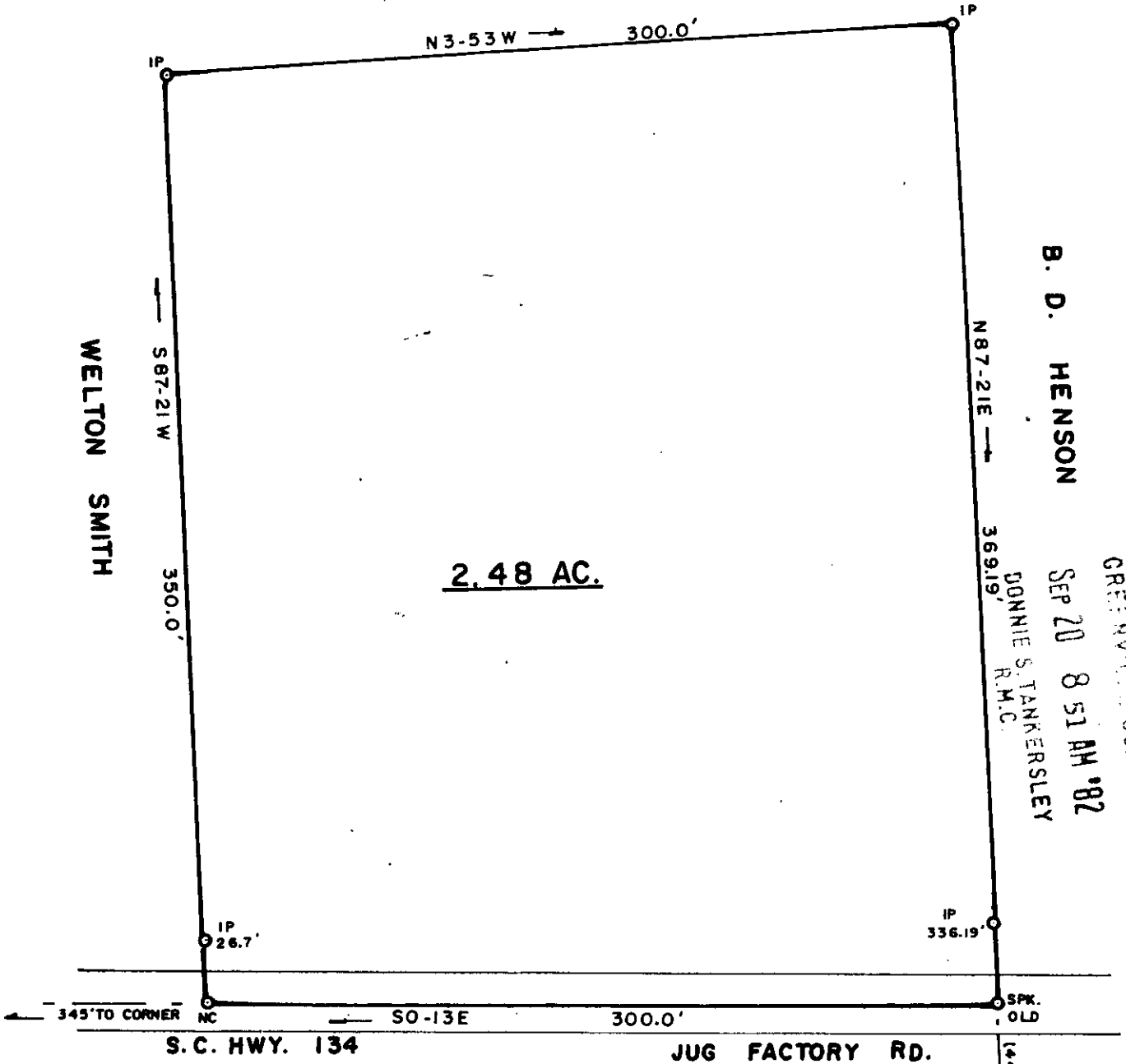

2.48 AC.

B. D. HENSON

WELTON SMITH

FILED
GREENVILLE CO. S.C.

SEP 20 8 51 AM '82

DONNIE S. TANKERSLEY
R.M.C.

IP 26.7'

IP 336.19'

345' TO CORNER NC

S0-13E

300.0'

SPK. OLD

S.C. HWY. 134

JUG FACTORY RD.

✓ 9.G-8

6950

SEP 20 1982

SURVEY FOR:
WAYNE D. SMITH

LOCATION:
NEAR GREER

COUNTY:
GREENVILLE

STATE:
S. C.

E/C:

AREA BY
DMD

CO. BLK. MAP REF.:

D/B REF.:

P/B REF.:

DATE:
AUG. 27, 1982

scale 60 0 60 120

SURVEYED BY
JAMES V. GREGORY, R.L.S.
RT. 3 - BOX 237
CAMOBELLO, S. C. 29322



REGISTRATION # 6329

MEMBER S. C. SOCIETY OF
REGISTERED LAND SURVEYORS